

HSK-A63 / HSK-A100

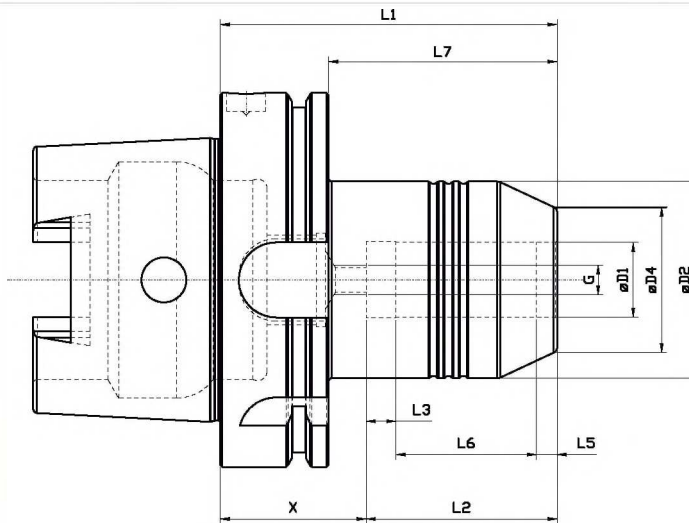

Stożek wrzeciona	INDEX	D1	D2	D3	D4	L1	L2	L3	L4	L5	L6	L7	X	G
HSK-A63	R-MG-HSK63/D20	20,0	52,50	-	38,00	80,00	51,00	10,00	-	5,00	37,00	54,00	29,00	M8x1
HSK-A100	R-MG-HSK100/D20	20,0	52,50	-	38,00	90,00	51,00	10,00	-	5,00	37,00	61,05	39,00	M8x1

ISO40 / BT30* / BT40 / ISO50 / BT50

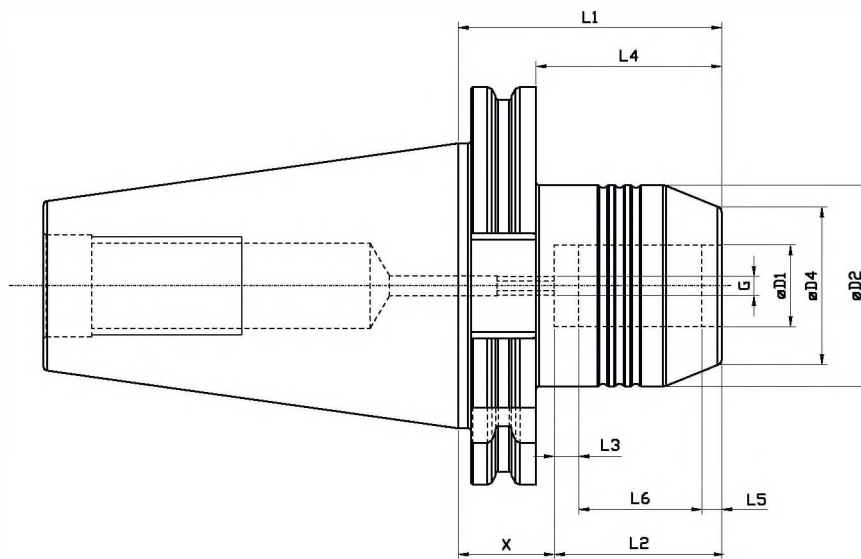

Stożek wrzeciona	INDEX	D1	D2	D3	D4	L1	L2	L3	L4	L5	L6	L7	X	G
ISO40	R-MG-ISO40/D20	20,0	49,25	-	38,00	64,50	51,00	10,00	-	5,00	37,00	45,50	13,50	M8x1
ISO50	R-MG-ISO50/D20	20,0	49,25	-	38,00	64,50	51,00	10,00	-	5,00	37,00	45,50	13,50	M8x1
BT30	R-MG-BT30/D20	20,0	42,00	-	38,00	90,00	51,00	10,00	-	5,00	37,00	47,00	39,00	M8x1
BT40	R-MG-BT40/D20	20,0	49,25	-	38,00	72,50	51,00	10,00	-	5,00	37,00	45,50	21,50	M8x1
BT50	R-MG-BT50/D20	20,0	49,25	-	38,00	83,50	51,00	10,00	-	5,00	37,00	45,50	32,50	M8x1